



Release of GCE N(A)- and N(T)-Level Examination Results

18 December 2025

**CONVENT OF THE HOLY INFANT JESUS
SECONDARY**



Prayer

Dear God,

We lay before You all our hopes and fears we have about today's outcome.

Grant us peace within us now as we await the results.

We thank You for whatever results we receive, as we trust in Your greater plan for us.

Help us to live in Your goodness and walk with You always.

What you will receive today

- a) GCE N Level Certificate
- b) Results Slip
- c) Form N – *contains results, eligible courses under JIE and JIE PIN/password*
- d) ITE Admission and Course Information Brochure
- e) The Steeple



Information on JIE Application (Jan 2026 Intake)



Where am I now?

What can I apply for?

Where do I want to go?

N(T)-Level Student

ITE EAE

JIE 'N'/JIE 'E'

Institute of Technical Education (ITE) (Enhanced Foundation Programme, 2-year Nitec or 3-year Higher Nitec)

N(A)-Level Student

Eligible students may also progress to Secondary 5 to take the O-Level examinations. Applications can be made via your secondary school.

PFP

Polytechnic

ITE EAE*

JIE 'N'

Institute of Technical Education (ITE) (2-year *Nitec* or 3-year *Higher Nitec***^)

DPP

Institute of Technical Education (ITE) (2-year *Higher Nitec*)

NFP

Nanyang Academy of Fine Arts (NAFA)

EAE: Early Admissions Exercise
JIE: Joint Intake Exercise
PFP: Polytechnic Foundation Programme

DPP: Direct-Entry-Scheme to Polytechnic Programme
NFP: NAFA Foundation Programme



<https://www.moe.gov.sg/post-secondary/admissions/n-level#n-level>

Admissions Exercises Application Timeline

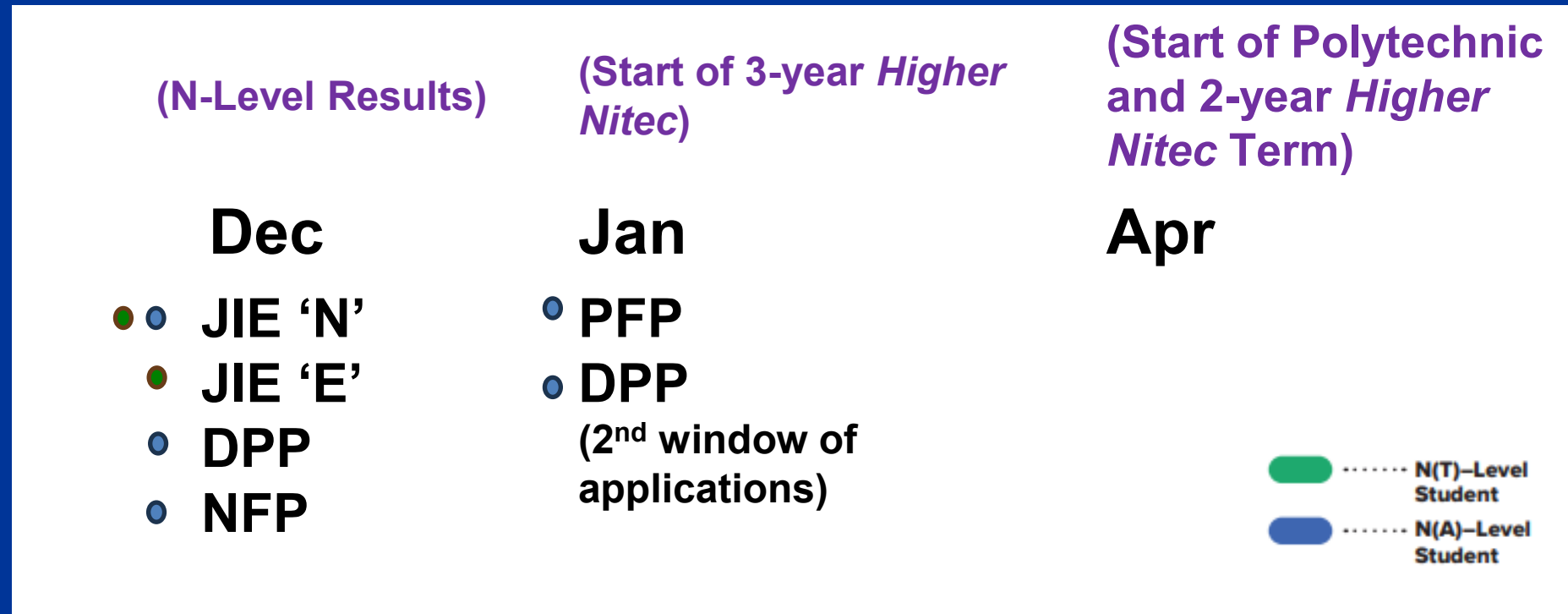

STEP-BY-STEP INFORMATION FOR JIE APPLICATION

Online Application for

2-Year Higher Nitec courses (DPP)	3-Year Higher Nitec courses	3-/4-Year Nitec courses with EFP (for students with 0 or 1 N level pass)
1. Go to https://www.ite.edu.sg .		
2. Click	<div></div> <div>Need to log in using SingPass!</div>	
JIE ‘H’	JIE ‘N’	JIE ‘E’
EMB3 less than or equal to 19*	depends on various ITE course aggregate cut-off points	0 or 1 N Level Pass
	Eligible GCE N(T) applicants can apply for courses under both JIE 'N' and JIE 'E' concurrently. Please note that you will receive only 1 offer even if you are successful in both applications.	
4. At the application website: <div>a) Enter NRIC / FIN and Date of Birth to start application. You need to use SingPass.</div> <div>b) Upon completion of application, applicants will receive their web ID and password.</div>		

STEP-BY-STEP INFORMATION FOR JIE APPLICATION

Checking of Posting Results/Accept Course Offer

3-Year Higher Nitec Courses

3-Year Nitec/4-year Higher Nitec
Course with EFP

(for N(T) students with 0, 1 "N" pass)

1. Go to <https://istudent.ite.edu.sg>.
2. Enter **web ID** and password.
3. Click '**Self-Service**' followed by '**Student Admission**' followed by '**View Application Results**' to view the application results and to accept course offer.

The above steps applies to all phases (refer to Slide 11 for dates).
For more details, please refer to ITE website.

Key Dates for Jan 2026 Intake Exercise

Key Activity	Dates	Remarks
1st Phase (Main Phase)		
Application	Thu 18 Dec 2025 (2.30pm) to Mon 22 Dec 2025 (5pm)	<ul style="list-style-type: none">- Go to www.ite.edu.sg and click on 'Apply for ITE Courses' link- Click on 'Apply Now' icon under JIE 'N' or JIE 'E' intake- Log in using your SingPass. Please visit the Singpass website at https://www.singpass.gov.sg for information on Singpass application and password reset. For further assistance, please refer to the Singpass FAQ page at https://go.gov.sg/singpass-faq, call the Singpass helpdesk at +65 6335 3533 or email support@singpass.gov.sg.
Release of Results	Fri 26 Dec 2025 (from 9am)	<ul style="list-style-type: none">- Go to https://student.ite.edu.sg- Log in using your User ID & Password- Click 'Self-Service' followed by 'Student Admission' then 'View Application Results'
Acceptance of Course	Fri 26 Dec 2025 to Fri 2 Jan 2026	
2nd Phase (Late Application/Appeal Phase)		
Application	Fri 26 Dec 2025 to Fri 2 Jan 2026	<ul style="list-style-type: none">- Go to www.ite.edu.sg and click on 'Apply for ITE Courses' link- Click on 'Apply Now' icon under JIE 'N' or JIE 'E' intake (Log in using your SingPass)
Release of Results	Tue 6 Jan 2026 (from 9am)	<ul style="list-style-type: none">- Go to https://student.ite.edu.sg- Log in using your User ID & Password- Click 'Self-Service' followed by 'Student Admission' then 'View Application Results'
Acceptance of Course	Tue 6 Jan 2026 to Fri 9 Jan 2026	
2nd Phase (Late Application/Appeal Phase)		
1 st Sub-Phase	Fri 9 Jan 2026 to Fri 16 Jan 2026	<ul style="list-style-type: none">- Go to www.ite.edu.sg and click on 'Apply for ITE Courses' link- Click on 'Apply Now' icon under JIE 'N' or JIE 'E' intake (Log in using your SingPass) <p>Applicants will be informed of the result by Thu 22 Jan 2026 for the 1st-Sub-Phase and by Wed 11 Feb 2026 for the 2nd Sub-Phase.</p>
2 nd Sub-Phase	Thu 22 Jan 2026 to Fri 6 Feb 2026	
Jan 2026 Intake Term Commencement Date: <u>12 Jan 2026</u>		

JUST-IN-TIME INFORMATION ON JIE APPLICATION (JAN 2025 INTAKE)

Information For Students on Key Dates for Jan 2026 intake

1. All N(A)* / N(T) school leavers are encouraged to submit an application during the **1st Phase (Main Phase)** between **Thu 18 Dec 2025 (2.30pm) to Mon 22 Dec 2025 (5pm)**. Application results for the 1st Phase will be released on **Fri 26 Dec 2025 (from 9am)**.
2. If you wish to appeal, please accept the course offered **before** applying in the **2nd Phase (Late Application/Appeal Phase)** between **Fri 26 Dec 2025 to Fri 2 Jan 2026**. The application results for the 2nd Phase will be known on **Tue 6 Jan 2026 (from 9am)**.
3. Unsuccessful applicants can appeal under the **3rd Phase (Final Top-up Phase)** between **Fri 9 Jan 2026 to Fri 16 Jan 2026 and Thu 22 Jan 2026 to Fri 6 Feb 2026** for courses with vacancies. Applicants will be informed of the result by Thu 22 Jan 2026 for the 1st-Sub-Phase and by Wed 11 Feb 2026 for the 2nd Sub-Phase.

*N(A) students progressing to ITE

Key Pointers for Students on ITE's Joint Intake Exercise (JIE)

ALL students in N(T) and N(A) students (who are not progressing to 5N(A) or repeating 4N(A)) are eligible for JIE.
Those who were unsuccessful in EAE are also eligible for JIE.

Participation in JIE Main Phase is key to securing a place in ITE!

Use all 12 JIE choices wisely, as competition for 3-year Higher Nitec courses is keen!

Do use the Last Aggregate Score (LAS) published in ITE's admission portal to help you make your course choices.

If you have received an additional letter, then you are eligible for the Enhanced Foundation Programme (EFP).

The EFP helps to build the necessary literacy and numeracy foundations that will enable you to successfully complete your course!

If you are counter-offered a course, accept it first before appealing for another course you may be more interested in!

Post-Secondary Pathways and Educational and Career Guidance (ECG) Support



4N[A] and 4N[T]: Progression to ITE (JIE 'N' and JIE 'E')

- Students who wish to progress to ITE should **participate in JIE** (except for those with confirmed ITE EAE offers).
- For **courses that require interview**, please take note that only one interview will be granted to assess suitability.
 - Priority in selection for interview will be given to first-choice applicants, based on results for the course.
 - Students are advised to indicate this course as their first choice.



HOW TO COMPUTE YOUR AGGREGATE POINTS FOR *NITEC* & 3-YEAR *HIGHER NITEC* COURSES

Normal (Technical) Grade	ITE Aggregate Points*
A	1
B	2
C	3
D	4
E/U	5

Type of Bonus Points	Number of Bonus Points Awarded
CCA Grades: 1) Excellent or Grades A1 – A2	2
2) Good or Grades B3 – C6	1

* A lower aggregate point is indicative of better performance

HOW TO COMPUTE YOUR AGGREGATE POINTS FOR *NITEC* & 3-YEAR *HIGHER NITEC* COURSES

Normal (Academic) Grade	ITE Aggregate Points*
1, 2, 3	1
4	2
5	3
6/U	4

GCE O Level Grade	ITE Aggregate Points
A1 – D7	1
E8	2
9	3

EXAMPLE OF AGGREGATE POINTS FOR A NORMAL (TECHNICAL) STUDENT

Normal (Technical) Results	
Name: Clare	
ENGLISH LANGUAGE	A
MATHEMATICS	A
DESIGN & TECHNOLOGY	B
SCIENCE	C
SOCIAL STUDIES	E
CCA GRADE	EXCELLENT

My aggregate points (based on best 4 subjects)

English Language: 1 point

Mathematics: 1 point

Design & Technology: 2 points

Science: 3 points

CCA Grade: 2 bonus points

Aggregate points:

1+1+2+3 – 2 bonus points

= **5 points**

EXAMPLE OF AGGREGATE POINTS FOR A NORMAL (ACADEMIC) STUDENT

Normal (Academic) Results

Name: **Alex**

ENGLISH LANGUAGE	Grade 1
MATHEMATICS	Grade 2
ADDITIONAL MATHEMATICS	Grade 2
CHEMISTRY	Grade 3
PHYSICS	Grade 5
CCA GRADE	GOOD

My aggregate points (based on best 4 subjects)

English Language: 1 point

Mathematics: 1 point

Additional Mathematics: 1 point

Chemistry: 1 point

CCA Grade: 1 bonus point

Aggregate points:

1+1+1+1 – 1 bonus points

= 3 points

4N[A] and 4N[T]: Progression to ITE (EAE)

- Students with confirmed ITE EAE offers are expected to honour their offers, and are not allowed to apply for admission to ITE through JIE.
 - 4N[A]: However, these students are **allowed to apply for PFP and DPP** if they meet the eligibility criteria.
 - 2026 DPP Admissions Exercise will open from **Thu 18 Dec 2025 2.30pm to Mon 22 Dec 2025 5pm**
 - 2026 PFP Admissions Exercise will open in Jan 2026

4N[A]: Polytechnic Foundation Programme (PFP)

- 4N(A) students who obtained an ELMAB3 aggregate score of **12 points or less** may consider applying for **PFP**.
- Eligible students should **first progress to Sec 5N(A)** and then apply for PFP upon the release of the GCE O-Level results.
- ALL PFP-bound students are required to attend Sec 5N(A) classes up till Jan 2026.
- Eligible students will receive **Form P** on the **release of the GCE O-Level results in January 2026**. PFP applications will open at 1.30pm that day.



4N[A]: Polytechnic Foundation Programme (PFP)

- The PFP will be restructured to a cluster-based programme in 3 broad clusters:
 - **Sciences**
 - **Humanities, Art, Media and Business**
 - **Design, Engineering and Technology**
- For students posted to a cluster or sub-cluster for PFP, after passing the PFP year, you will be posted to a specific polytechnic Year 1 course within the cluster. Posting will be based on merit and course choice. Your polytechnic will brief you on the posting process
- *For more information, please join the NYP PFP briefing on Fri 19 Dec 2025 at 5pm (see email from Mr Titus Chang)*



4N[A]: Progression to NAFA Foundation Programme (NFP)

- 4N(A) students who obtained an ELMAB3 aggregate score of **15 points or less** may consider applying for **NFP**.
- NFP Info Day: **Fri 19 Dec 2025 (2.30-5.45pm)**
 - If you already registered for on-site participation: held at NAFA Campus 1, 80 Bencoolen St, Singapore 189655
 - Zoom Details:
<https://nafa.zoom.us/j/89968319224?pwd=zoXvS2959P3T5VGAdEl4oRqnuFZdK0.1>
Meeting ID: 899 6831 9224
Passcode: 568147
- Based on interview and aptitude admission



4N[A]: Direct-Entry-Scheme to Polytechnic Programme (DPP)

- 4N(A) students who obtained **19 points or less** may consider enrolling into two-year **Higher Nitec** courses at ITE through the **DPP**.
- DPP students who successfully complete their Higher Nitec courses and attain the minimum qualifying GPA are subsequently guaranteed a place in a polytechnic diploma course mapped to their Higher Nitec course.
- Students who are successful in their application for **DPP (Phase 1: Dec)** do not need to attend Sec 5 in January, as the DPP course starts in January.



Additional Information – DPP and PFP

- One option for students who are interested in both the PFP and DPP (Phase 2: Jan) is to first progress to Sec 5N(A) and then apply for both the PFP and DPP (Phase 2) upon release of the GCE O-Level examination results in January 2026.
- Students who are offered a place in both the PFP and DPP may only accept one course offer.
- Students who accept both offers will have both offers voided. If their application to either the PFP or DPP is successful, they will withdraw from Sec 5N(A) by the end of January 2025.

Additional Information – DPP and PFP

- For students who have already **applied for and accepted their DPP offer** prior to the release of the GCE O-Level examination results, the school will contact you to collect the **PFP eligibility form (Form P)** if you are eligible for PFP after the release of the GCE O-Level results.
- Students who decide to apply for and accept their PFP offer in January will need to **withdraw from the DPP course**. Applicants can apply for a refund of their DPP enrolment fees, subject to ITE's approval.

4N[A]: Progression to Sec 5(NA)

- 4(NA) students who obtained 19 points or less;
and
- Obtained at least a Grade 5 for all subjects used
in the computation of ELMAB3



Reaching out for help is a sign of strength, not weakness.

If you have any questions about your options or are not coping well, do reach out to someone you trust and speak with them. It could be a parent/guardian, teacher, ECG Counsellor, School Counsellor or a friend that you can talk to.

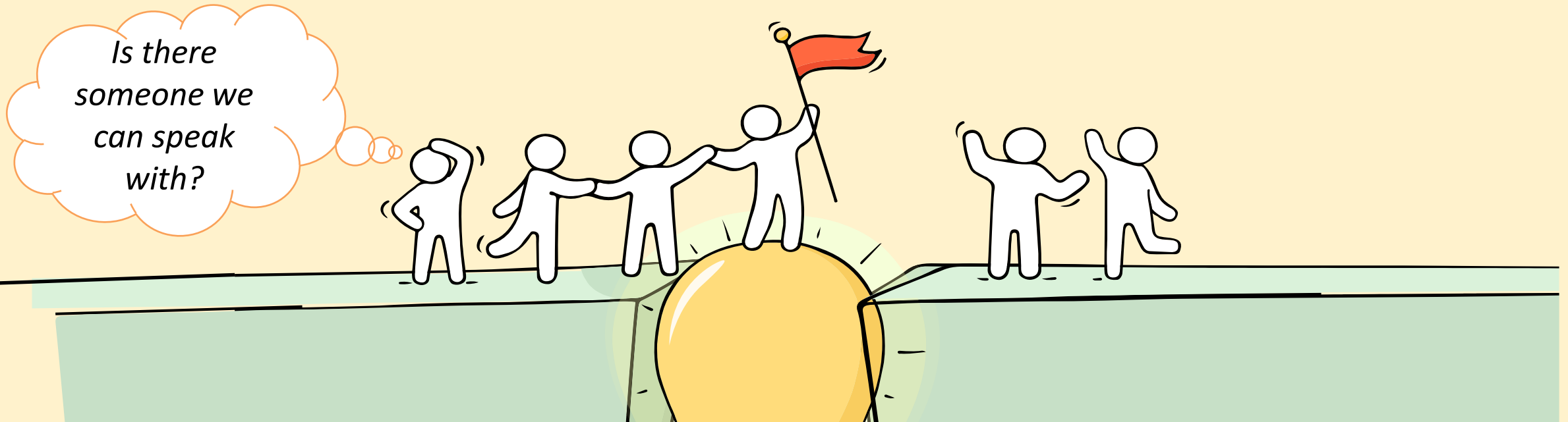

Support is readily available for you.

Reach out to an ECG Counsellor!

*Who can we go
to for ECG
advice?*

Make an appointment to speak
with your ECG Counsellor in school.

OR

Make an ECG counselling
appointment via the
ECG Centre @ MOE (Grange Road)
at

<https://go.gov.sg/moe-ecg-centre>

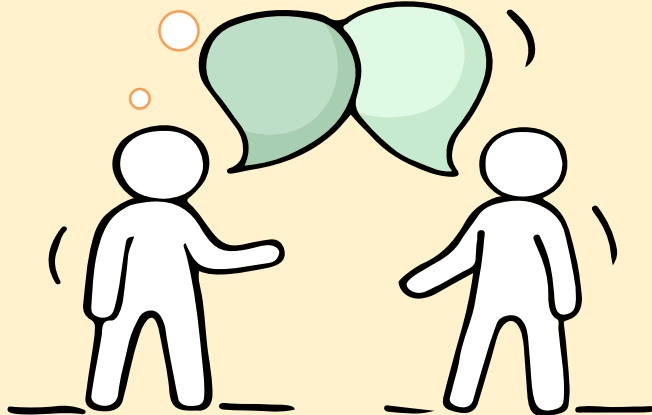

ECG Support at CHIJ Secondary

- Approach your school teachers for general advice on education progression and course selection
- For additional support on education and course exploration, book an appointment with ECG counsellor, Ms Sharon Tay <https://go.gov.sg/chijnlevels>

Monday 22 Dec: 8am to 4pm (last slot)

Choice of F2F/remote/phone (*do read your email reply for the zoom link & pw*)

Pls book your preferred timing (30 mins slot) :
<https://go.gov.sg/chijnlevels>

Please get ready:

- **2026 JIE Booklet**
- Result Slip
- Form N



<https://go.gov.sg/chijnlevels>

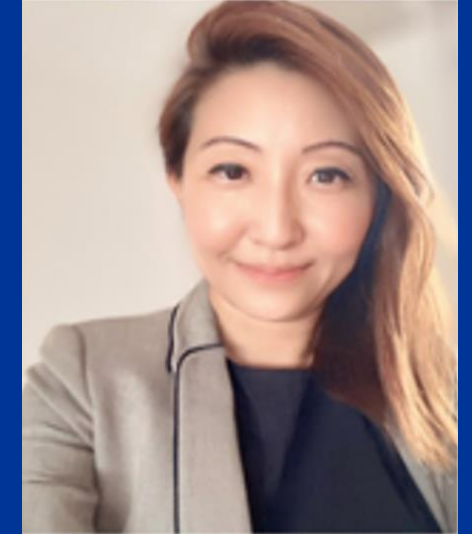

ECG Counsellor
Ms Sharon Tay
Tay_LIU_KIAN_SHARON@schools.gov.sg

RESOURCES FOR STUDENTS

Additional Information For Students

Should you require further advice or assistance in your applications or future plans, please contact your teachers and/or ECG Counsellor.

For further inquiries, you may refer to the following hotlines and links for more information and advice on further education:

Institute of Technical Education (ITE)	
ITE Hotline (for ITE admissions and courses)	1800 2222 111 training@ite.edu.sg
ECG Centre @ MOE	
e-Appointment link	https://go.gov.sg/moe-ecg-centre

Remember that while **everyone's**
educational journey is different,
we can each have a fulfilling outcome!

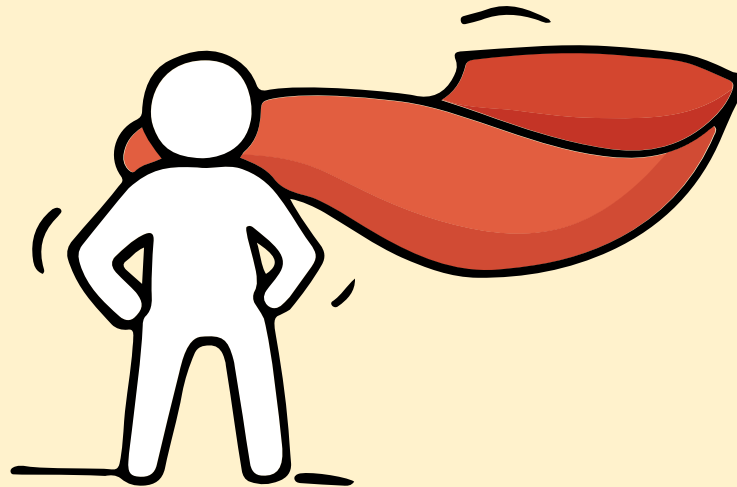

Support is readily available for you.

There are other hotlines and chats available if you are more comfortable seeking help using these platforms. Scan the QR code below for a helpful resource.



SOS provides round-the-clock emotional support for those in distress, thinking of suicide or affected by suicide.

Call: **1767**
(24-hour helpline)

Whatsapp: **9151 1767**
(24-hour Care Text)

TOUCHline is a helpline to provide youths with emotional support and practical advice.

Call: **1800-377 2252**
Monday- Friday (Excluding Public Holidays):
9am – 6pm

Community Health Assessment Team (CHAT) provides personalised and confidential mental health checks and consultation for youths. To speak with a youth support worker, you can:

Visit: **CHAT Hub at *SCAPE, #05-05**
Call: **6493 6500/ 6501**
Email: **CHAT@mentalhealth.sg**

Carey is an online platform by Care Corner that provides free mental health check-ins with mental health professionals. Find out more at:
<https://carey.carecorner.org.sg/>

mindline.sg is an online platform that provides tools, tips and resources to help you manage your health and well-being. Find out more at:
www.mindline.sg

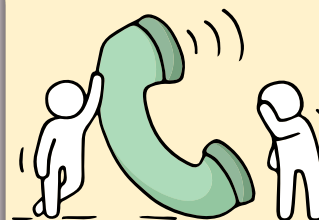

eC2 is an e-Counselling Centre where you can talk to a trained counsellor about the issues you are facing, right where you are.

Chat with a counsellor at:
www.ec2.sg
Monday – Friday (Excluding Public Holidays):
10am – 12pm & 2pm – 5pm

Reminder!

- ALL students (except those successful in their application for **DPP Phase 1**) are required to attend Sec 5N(A) classes up till Jan 2026.
- Report to school on Fri 2 Jan 2026 in the Hall of Faith by 7.30am



Reminder on Important Dates!

JIE 'N' & JIE 'E'

Application: Thu 18 Dec 2025 (2.30pm) to Mon 22 Dec 2025 (5pm)

Interview for Courses (Aptitude based): check ITE portal

Release of results: Fri 26 Dec 2025 (from 9am)

Acceptance of Offer: Fri 26 Dec 2025 (9am) to Fri 2 Jan 2026 (11.59pm)

JIE 'H' (DPP)

Application: Thu 18 Dec 2025 (2.30pm) to Mon 22 Dec 2025 (5pm)

Release of results: Fri, 26 Dec 2025 (from 9am)

Acceptance of Offer: Fri 26 Dec 2025 (9am) to Fri 2 Jan 2026 (11.59pm)

PPF

Be present at release of GCE O Level results in Jan 2026 to receive Form P.
Application opens that day at 1.30pm.

The N-Level examination is not the destination.
It is part of your education journey.



“Whatever happens, be always at peace and trust in God.”
- Blessed Nicolas Barré